

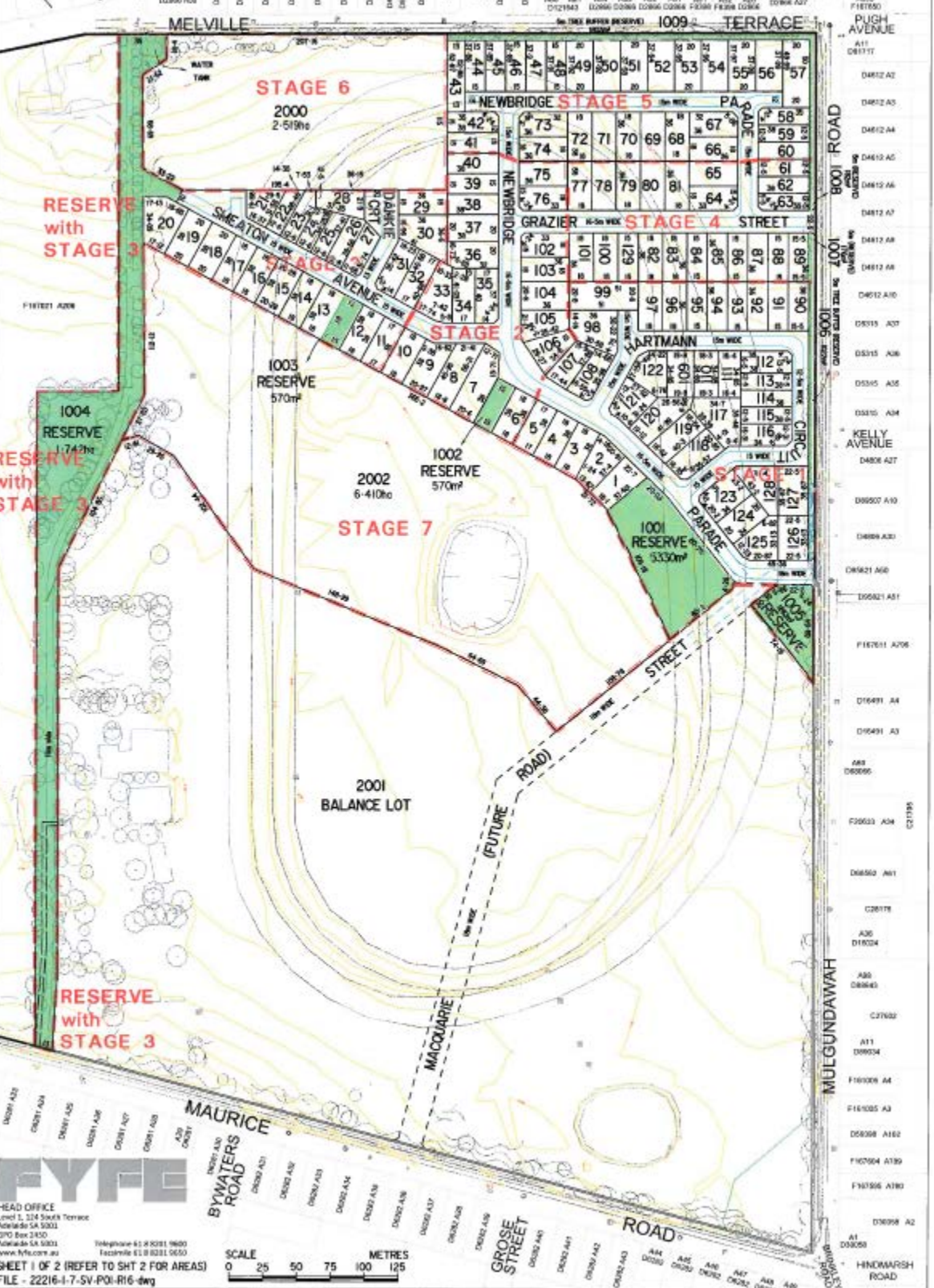

AMENDED PLAN  
28/02/2020

THE RURAL CITY OF  
MURRAY BRIDGE  
DEV No 415/D023/19



**FYFF**

HEAD OFFICE  
Level 1, 224 South Terrace  
Adelaide SA 5001  
GPO Box 2450  
Adelaide SA 5001  
www.fyff.com.au  
Telephone 61 8 8381 9600  
Facsimile 61 8 8331 5650

SHEET 1 OF 2 (REFER TO SHT 2 FOR AREAS)  
FILE - 22216-1-7-SV-POI-R16-4wg

SCALE 0 25 50 75 100 125 METRES

MELVILLE TERRACE  
PUGH AVENUE  
8001 ROAD  
1001 ROAD  
9001 ROAD  
CIRCUIT  
KELLY AVENUE  
D16491 A4  
D16491 A3  
A88 D8896  
C29633 A34  
D8850 A61  
C28178  
A30 D18324  
A30 D88943  
C27602  
A11 D88934  
F16308 A4  
F16305 A3  
D88308 A102  
F16304 A109  
F16306 A100  
D8898 A2  
A1 D30250  
HINDMARSH ROAD